



OLD GLORY Ranch

Something Old... Something New
Something Glorious

OLDGLORYRANCH.COM

WIMBERLEY'S PRINT & GRAPHICS PROS SINCE 1995



A Studio Z

COPY & PRINT

www.ASTUDIOZ.com

GRAPHIC DESIGN & ILLUSTRATION
for PRINT and WEB

Full Service Print & Bindery, Gicleés,
Web Sites & Hosting, Color & BW Copies,
Laminating, FAX, Office Supplies

PHONE 512.847.3532 • FAX 512.847.1274
711 FM 2325 • Wimberley

We put YOU in the Spotlight!

Check our Advertisers Index
~ page 8 ~



The Leaning Pear

Café & Eatery

111 River Road
847- PEAR

Wednesday to Sunday 11 am - 3 pm
Friday & Saturday 11 am - 8 pm

A BREATHTAKING SELECTION OF

- Clothing
- Fine Lingerie
- Shoes
- Jewelry & Accessories

CAREFULLY
CHOSEN DESIGNS

FROM
ALL OVER THE WORLD

Brocante Boutique

14015 Ranch Rd 12, Wimberley
On the Square at the Bridge
512-847-8577

- Handcrafted custom jewelry
- Original designs
- Many one of a kind items
- Quality jewelry repair done on site
- Certified LaserStar repairs
- Exclusives
- Jewels from the Woods- Medicine Wheel cut gems & gem carvings by Larry Woods

Calley's

JEWELRY

Start a tradition
that will last for
generations.

Jewelry by Stacia Woods Dian Malouf Echo of the Dreamer Somers

On the Wimberley Square • 842-2281 • M-F 10 - 6 • Sat 10-5

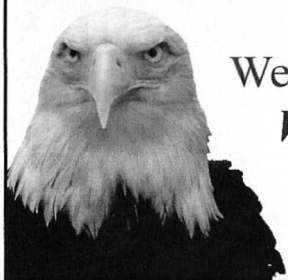

We Support the
Wimberley Players



First American
Title Insurance Company

Wimberley Office
13600 RR 12, Ste. D
Wimberley, TX 78676
phone (512) 842.2228
fax (512) 842.2555

Judy Mills, Branch Manager/Escrow officer

*Our product is information... our core value is integrity... our service is insight.
Inspiration, Imagination, Innovation = SUCCESS!*



WIMBERLEY TRAVEL DESK

cruises/packages/tours

DONNA ROBINSON
owner/manager

donna@austintravelandtours.com
512-847-8800
512-847-8828 fax
800-224-0062

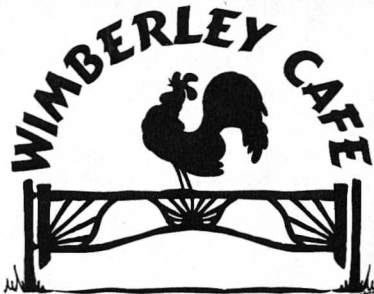

**ON THE SQUARE
DAILY LUNCH SPECIALS**

- BREAKFAST
- BURGERS
- SANDWICHES
- SOUPS & SALADS
- PIES & CAKES
- COOKIES
- BLUE BELL ICE CREAM
- CASSEROLES TO GO

MON-SAT 7AM TO 5PM
SUN 7AM TO 3PM
(512) 847-3333

101A Wimberley Square • RR 12 Wimberley TX



(512) 847-5514

J. Todd Henry, DVM
Kimberly Young, DVM
Jim Ansley, DVM

15400 Ranch Road 12, Wimberley Texas

**Land • U • Here
Concierge**

Pet Sitting • House Sitting
Personal & Corporate
Assistance

Remember: Book early for
your next trip or event!

Michele Langianese

landuhere@hotmail.com
ph 512 847-1696 cell 409 893-6530



Wimberley Player ticket holders receive a **FREE**
dessert with purchase of a
glass of wine on the day
of the performance.

(512) 847-WINE (9463)

Three miles north of the
Wimberley Square, just past
the entrance to Mountain Crest

16920 RR12 • www.cliffordsoriginalwinebar.com

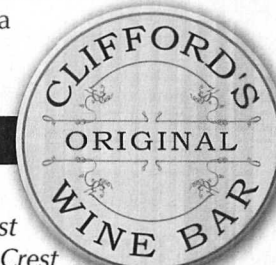

Wine tasting
every Saturday
3-6 pm

Wimberley Valley Spirits

1 Brookmeadow, # 1 • Wimberley, Texas 78676

(512) 847-2309

All Wimberley Lodging

*"Your Most Prestigious, Honest and Preferred Texas
Hill Country Reservation Service Since 1978"*



List your vacation home with All Wimberley Lodging-
Call Today!

847-3909

www.texashillcountryreservations.com



Break A Leg
Wimberley
Players!

Honest, Friendly Service

(512) 847-1636

**ENGELHART &
PRINTING**



*Lee Colee Studios
& Talent Agency*

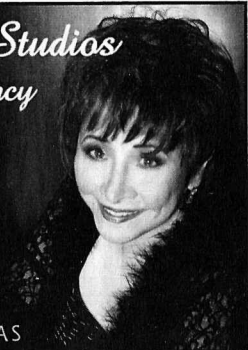

VOICE
ACTING
PIANO

WIMBERLEY • TEXAS

Voice Lessons for the part time &
Professional Singer

Acting & Piano

Professional Live Entertainment available
for your Special Event

National & International Film, Opera,
Theater and Concert Credits

Summer Music Theater Camp

FOR KIDS!

100 Years on Broadway

Call 512.847.7934 or email lee@atnip.net

**OLD OAKS
RANCH**

YARN • SUPPLIES
ARTISAN WARES & WEARS
BOOKS • CLASSES



512-847-8784

601 Old Oaks Ranch Road
Wimberley, TX 78676

www.TheOldOaksRanch.com

Knit • Weave • Spin • Hook



**UNA
TIERRA
DISTANTE**

110 Old Kyle Rd.
Wimberley
512-847-6544

*Treasures from
Distant Lands*

www.unatierradistante.net



A shop
at home
service for
all your
window
treatment
needs.

- Cell Shades • Blinds • Roman Shades •
- Sun Screens • & more •

Call Steve for a free estimate & consultation.

512- 847-8970

Wimberley Valley **NEWS & VIEWS**

The Wimberley Valley

News & Views

proudly supports

The Wimberley Players.

Pedal Ranch Publications
512-847-NEWS (6397)

The Wimberley Way of Living

www.WVNewsViews.com

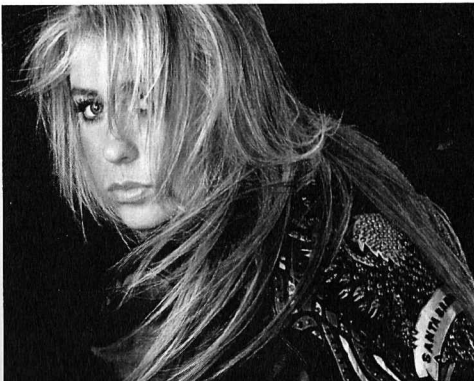

**Vintage
Clothing & Boots**

A Shopping Venture!!

Open Daily 10-6

Authorized Crocs Retailer

Wall Street Western

13904 RR 12 • Wimberley • 512-847-1818



APPLIED COLOR
CONCRETE

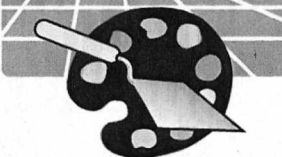

CONCRETE
CONSTRUCTION

DECORATIVE
CONCRETE

(512) 847-9271

www.appliedcolorconcrete.com

John Stefanowicz • Service Since 1981

847-9521 BUS.
847-2335 HOME
847-6185 FAX

ROBERT D. WHITE, D.D.S.

OFFICE
HOURS BY
APPOINTMENT

950 FM 2325, SUITE C
P.O. BOX 304
WIMBERLEY, TX 78676



"Enriched by the
Sands of Time"

**The H. Y. Price
Seniors Center
and the
Price Center
Tea Room**

(512) 392-2900
(512) 392-3114

M - T - W, 11am - 2pm

222 W. San Antonio St.
San Marcos, TX
78666



Wimberley Square | 512.847.2150 | Open 7 Days a Week | BlueBaconToys.com



Wimberley Medi Spa

- Laser Hair Removal
- Waxing
- Skin Rejuvenation
- Lash & Brow Tinting
- Wrinkle Reduction
- Permanent Makeup
- Sun Damage
- Botox
- Spider Vein Treatment
- Skin Care Products
- Rosacea Treatment
- Massages
- Facials
- *NEW* Eye Kandy

203 Stillwater Drive, Suite 1
Wimberley, Texas 78676

Yvette Strange CPE, CDT under the
Medical Direction of Dr. Kenneth Hudspeth

847-5678

Aunt Jenny's Attic
Creative Gifts & European Collectibles
Year-round Christmas Room
310 Wimberley Square

Jenelle Flocke, Owner
(512) 847-6189



**BARTLETT
TREE EXPERTS**

SCIENTIFIC TREE CARE SINCE 1907

PROUD TO SUPPORT THE WIMBERLEY PLAYERS!

Bartlett Tree Experts and Hager Landscape & Tree, Inc.
have teamed up to serve your tree & shrub care needs better!
Pruning • Removals • Diagnostics • Fertilization • Pest/Disease Management
Cabling/Bracing • Tree Lightning Protection Systems

Robert S. Hager
ISA Board Certified Master Arborist #TX-0186B
TFS Oak Wilt Certified #TOWIS-0081

www.bartlett.com

512-392-1089 • 800-443-TREE (8733)

**Hill Country
Natural Foods**

801 Ranch Road 2325
Wimberley

Glenn Bullock

(512) 847-3291

WHERE STARS SHINE
MAU WOW!
HAWAIIAN
& CREATIVE
JUICES FLOW

WIMBERLEY
**VETERINARY
CLINIC**
Y
Mike Sheffield, DVM

(512) 847-5630
www.wimberleyvetclinic.com

12605 RANCH ROAD 12, SUITE 1

Bed & Biscuit Pet Boarding



ADVERTISERS' INDEX

A Studio Z	1	Land U Here Concierge.....	2
Ace Hardware	15	Leaning Pear	1
All Wimberley Lodging	3	Lee Coleé Studio	4
Ameritex Builders Inc.	12	Linda McGee Calvert, PhD	12
Applied Color concrete	6	LT Custom Framing/MMBBQ	11
Aunt Jenny's Attic	7	Lynda T. Morgan PC, CPA	15
Bartlett Tree Expert	6	Made in the Shade	4
Blanco National Bank.....	11	Mary Owens	13
Blue Bacon Toys	7	Maui Wowi.....	7
Broadway Bank	18	New to Me.....	16
Brocante.....	1	Old Glory Ranch.....	Fr Cover
Broken Arrow Rock Shop	14	Old Mill Store	10
C&J Auto Supply.....	15	Old Oaks Ranch.....	4
Calley's Jewelry.....	1	Olson Electric.....	12
Casinada Cooks	13	Ozona National Bank	14
Cast Biographies	Center Section	Play Synopsis.....	Center Section
Cedar Chest.....	16	Price Center	6
Cher's Salon RR12.....	14	Robert D. White, DDS.....	6
Clifford's Wine Bar.....	3	Second to None.....	15
Climb On Products	13	Touched by Angels	17
Cypress Creek Animal Hospital.....	2	Tuttle Lumber	17
Deer Creek of Wimberley	Bk Cover	Una Tierra Distante.....	4
DeMasters Daniel.....	17	Village Store	11
Dovetails of Wimberley	15	Wall Street Western	4
Eagle Mountain Flag & Flag Pole.....	14	Wimberley Cafe	2
Edward Jones/Michael Murphy.....	11	Wimberley Dental Center.....	18
El Dorado Trading Post	15	Wimberley Home Health.....	16
Engelhart Printing.....	3	Wimberley Medi-Spa.....	7
Environment Sensitive Pest Control.....	12	Wimberley Mini Storage.....	15
First American Title Insurance Co.	2	Wimberley Pharmacy	13
Frost Bank.....	10	Wimberley Travel Desk.....	2
Gingerbread House	15	Wimberley Valley News & Views.....	5
Hill Country Natural Foods	7	Wimberley Valley Spirits	3
Independence Title Co.	18	Wimberley Veterinary Clinic	7
INO'z	12	Wimberley View	17
King Feed and Hardware.....	11	Wimberley View Realty	17
Kiss the Cook	16		

Thank you for supporting The Wimberley Players

THE WIMBERLEY PLAYERS PRESENT

STOP THE WORLD

Directed by
Jay Jennings

Produced & Choreographed by
Teresa Stankiewicz

I WANT TO GET OFF

JULY 31 - AUG 23

by **Anthony Newley & Leslie Bricusse**

Produced by special arrangement with
Tams-Witmark Music Library, Inc.

THE WIMBERLEY PLAYHOUSE

450 OLD KYLE RD WWW.WIMBERLEYPLAYERS.ORG



Setting: A small circus tent in England, the story follows Littlechap's life.

ACT ONE

- Scene 1** Littlechap's birth - A graduation ceremony
A factory
The working day
The boss' office (London)
- Scene 2** The Wedding - First child to school
The boss' office
Sludgepool
Second child to school
The boss' office
Moscow (with Russian girl)
- Scene 3** The Family (in England) - The boss' office
With German girl (Evie's domestic help)
Littlechap's factory office
Littlechap's home
With German girl
- Scene 4** The Family

ACT TWO

- Scene 1** Littlechap's home - The boss' office
New York City
A nightclub (with American girl singer)
Backstage (at the nightclub)
A Chinese restaurant
London (Littlechap's house)
- Scene 2** London - The boss' office
Political ambitions
In Parliament
The heart attack
- Scene 3** Sunvale (a retirement community) -
The boss' office
Knighting ceremonies
Evie's death
- Scene 4** Littlechap's home
- The television speech
The memories
(Russian, German & American)
The grandson
Littlechap's death
Re-birth

**MUSICAL NUMBERS****ACT ONE**

The A.B.C. Song.....	Chorus
I Wanna Be Rich.....	Littlechap
Typically English.....	Evie
Lumbered	Littlechap
Welcome To Sludgepool.....	Chorus
Gonna Build A Mountain.....	Littlechap
Glorious Russian	Anya
Meillinki Meilchick	Littlechap & Anya
Family Fugue.....	Littlechap, Evie, Susan, Jane
Typische Deutsche.....	Ilse
Nag, Nag, Nag.....	Littlechap, Evie, Susan, Jane
All American.....	Ginnie

ACT TWO

Once In A Lifetime	Littlechap
Mumbo Jumbo.....	Littlechap
Welcome To Sunvale.....	Chorus
Someone Nice Like You.....	Littlechap, Evie
What Kind Of Fool Am I?	Littlechap

STOP THE WORLD

CAST

LITTLECHAP.....	Nathan Villarreal
EVIE	Carole Hofstad
ANYA.....	Amber Lackey
ILSE.....	Dawn Youngs
GINNIE	Juli Dearington
JANE	Celeste Villarreal
SUSAN	Nicole Bennett
LITTLECHAP JR.	Griffin Neal

CHORUS

Nicole Bennett	Falon Rucker
Deanna Lalich	Caroline Sharp
Vance Loggins	Kimberly Suarez
Reed Neal	Celeste Villarreal

BAND

Michal Larraine Rosenberger
Jonna Kay Beck
Gerin Hackley Hood
Malcolm McLean
Guy Ben-Moshe
Sean Palmer

I WANT TO GET OFF

CREW

Director.....Jay Jennings
 Music Director.....Michal Larraine Rosenberger, Ph.D.
 Producer/Choreographer.....Teresa Stankiewicz
 Assistant Director/Stage Manager.....Donna Redden
 Costume Designer/Props.....Judith Laird
 Lighting Design.....Chris McKnight
 Sound Design.....Calvin White
 Scenic Artists.....Carroll Dolezal, Mary Owens
 Makeup Artist/Props.....Stephen Robinson
 Light Board Operator.....Marvin Wold
 Follow Spot.....Roman Hargrave, Perry Redden, Jason Foreman
 Backstage Crew.....Spencer Dailey, Bruce Drobeck
 Sharon Drobeck, Shannon Grossman, Samantha Hofstad,
 Tomoko Long, Chrissy Neal, Shelly Rucker,
 Lacey Smith, Colton Windham
 Construction Foreman.....Rick Stankiewicz
 Set Construction.....Bob Caldwell, Michael Caldwell
 Jason Foreman, Mike Iles, Tom McCombs,
 Reed Neal, Larry Rucker, Dan Stephenson, Dan Williams
 Props Master.....Reed Neal
 Seamstresses.....Donna Bailey, Theresa Combs, Sharon Drobeck
 Joan Goetz, Donna Frazier, Carole Hofstad
 Muriel Jackson, Tomoko Long, Grace Stavrand
 Publicity.....Linda Addeo
 Photographer/Projections.....Jim Gillock
 Theatre Productions Manager.....Adam Witko
 Theatre Operations.....Gerin Hood, Jana White
 Box Office Manager.....Darlene Kukla
 House Managers.....Jean Denney, Nancy Dryden,
 Darlene Kukla, Michele Langianese, Petesie Lee,
 Barbara McCall, Chuck Nicholson, Ginger Pierce,
 Billie Reece, Jo Ann Ross, Mary Thigpen
 Theatre Managers.....Jana White
 Judith Laird, Charlotte Caldwell, Linda Addeo
 John Addeo, Kay Allison, Nancy Weaver
 Ushers & Concessions.....Friends of the Theatre

Special Thanks!

Tanya McQuaid and the Wimberley High School Cheerleaders
 McGlothlin's Abbey Carpet and Flooring Center, San Marcos

Gregory Dunham
 McCoy's Building Supply
 Tuttle Lumber
 Scott Wade



DIRECTOR'S NOTES

When life's twists and turns become unbearable did you ever want to shout, "Stop the World! I Want to Get Off!?" The sixties musical comedy does just that. It was written by Anthony Newley, the famous English performer and Leslie Bricusse, Grammy and Oscar winning composer of the scores from *Goldfinger* and *Dr. Dolittle*.

In its day, *Stop the World!* was a new style musical because of its simplicity of set and story - the life and times of Littlechap, an everyman. Today, *Stop the World!* is both a nostalgic look back at the political and social era of post WWII England and also a refreshing change from the current high powered musical in which huge sets and special effects have taken precedent over the actors. Forty-eight years after its debut, it is fascinating to see what things have changed in our world and what things have not.

The play is set in a simple circus tent, and the story of Littlechap is portrayed by a group of good natured clowns. They follow Littlechap on his journey up the proverbial corporate ladder and into the pitfalls of love and family life. The play explores the human extremes from bawdy to spiritual - silly to thoughtful. Underneath the high spirited comedy runs a more serious theme (outer success vs. inner growth) as Littlechap finds that too much ambition has left him heartless and alone.

The smashing success of the play in London and on Broadway made an international star of its author and leading man, Anthony Newley. Leslie Bricusse's score was also a popular hit. He received gold record awards for two of the shows most haunting songs, "Once in a Lifetime" and "What Kind of Fool am I?" for which he also received a Grammy award.

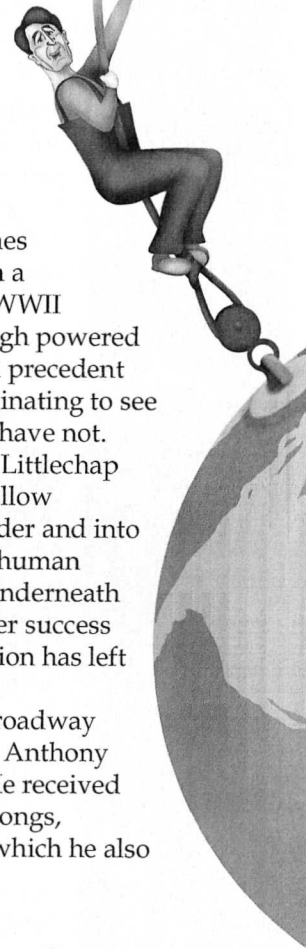

Director, Jay Jennings, is a twenty-six year veteran of Texas State University, where he teaches acting and movement. He has directed over forty productions for the college, including last year's *House of Blue Leaves*. Prior to his academic career Jennings worked in professional theatre as a performer. His credits include international tours of *My Fair Lady* and *West Side Story*. This is Jay's second directing stint with the Wimberley Players, having directed last year's *Deathtrap*. He thanks the dozens of hands who lent thousands of hours to turn a dream into tonight's reality. Hats off especially to Judith Laird and Teresa Stankiewicz for their unwavering dedication.

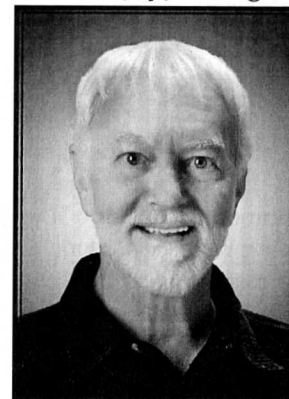

STOP THE WORLD

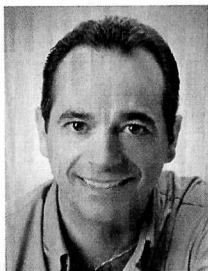

Nathan Villarreal Sr. has been singing, dancing, acting and directing on stages across the United States ever since he can remember. Although he was classically trained and loves all genres of music, he truly has a deep love for the theater. Nathan moved to San Marcos Texas with his family in 2001 from Houston. A few of Nathan's most memorable performances over the years include *Joseph and the Amazing Technicolor Dreamcoat*, *Fiddler on the Roof*, *The Music Man*, *Anything Goes* and *Man of La Mancha*. He feels especially blessed to be able to share the stage with his eldest daughter, Celeste.



Carole Hofstad hails from Minneapolis, MN where she performed for many years in a variety of venues ranging from early music ensembles to contemporary opera. Locally she has been in a number of shows at the Wimberley Playhouse including: *I Love You*; *You're Perfect*, *Now Change*; *1776* and *Man of La Mancha*. Carole is currently employed at St. Stephens Episcopal Church as a pianist; she has one child, Samantha who is a lovely budding singer/actress.



Amber Lackey a Houston native, has spent the last three years in New York working in theatre, and has returned to Texas to plan her wedding. A veteran of Jay Jennings' Movement class, she holds a BFA in Acting and French from Texas State University - San Marcos, and is currently pursuing film projects in Austin and teaching Rock Climbing for the Boys Scouts of America. She was last seen in the EmilyAnn Theatre's *60's Sensations*, and is happy to return to the Wimberley Playhouse for her first appearance since *Christmas Belles*.



Dawn Youngs is a new resident of Wimberley, having escaped from Cleveland where she ran the Theater Education Department at the Beck Center for the Arts. Dawn has a BA in Theater, MFA in Acting, and has been a professional actor, director and teacher for several years. Her favorite projects include directing an original adaptation of *MacBeth* for The Cleveland Shakespeare Festival, playing Beatrice at Door Shakespeare in Door County WI, and playing Stella Kowalski at Independence Park Theater in Baton Rouge LA. Learn more about Dawn at www.dawnyoungs.com and her current project with partner Kurt at www.spookyactionranch.com. She will be directing the upcoming Player's production of *Inspecting Carol*.

Juli Darrington just wrapped *My Fair Lady* as Eliza Doolittle at the EmilyAnn Theatre. Prior to that she played Honey Raye Futrelle in *Christmas Belles* for the Wimberley Players. Other notable shows include *Broadway Under the Stars*, *Gospel Accordin' To Texas*, *Fiddler on the Roof* as Tzeitel, Antonia/Fermina in *Man of LaMancha*, and Marian Paroo in *The Music Man*. When not on stage, Juli sings professionally with *The Sentimental Journey Orchestra* and *Destination*. By day, Juli works for the Seton Healthcare Network. She would like to thank her wonderful husband, John, for being so supportive of her insane schedule!



Nicole Bennett This is Nicole's first time to the Wimberley Players stage. She is a Junior at Texas State University where she is a member of the BFA program pursuing a major in Musical Theatre and a minor in Dance and Mass Communications. She is a member of Alpha Psi Omega and has participated in several @Random productions at Texas State. Nicole has been seen on the Texas State Mainstage as a Nightly Brawler in *The World Goes Round*, Pit Singer in *Company*, Octavia in *Backyard Story*, and Bebe in *A Chorus Line*.

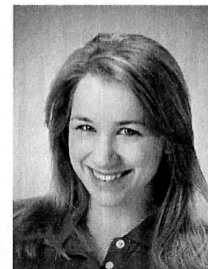

Celeste Villarreal has been performing since age six and is no stranger to the stage. As actress, singer, and dancer, her most recent appearances have been: *60's Sensation*, *Broadway Under the Stars*, *Joseph and the Amazing Technicolor Dreamcoat*, *Necessary Targets*, *Dancers in Flight*, *Choreographers Showcase* and Texas States' production of *A Chorus Line*. Though a performer on stage, Celeste is a Respiratory Care major and is also a member of Orchesis Dance Company at the university.



Griffin Neal is seven years old and will be in second grade at Jacob's Well Elementary, next school year. He is the youngest of three boys and his brother, Reed, is also in the cast. This is his first time performing on stage and he thinks it's "Way Cool"! Griffin enjoys riding his bike, swimming, playing video games and playing baseball. He is currently playing on the Wimberley Coach Pitch All Stars baseball team. His proud parents are Rick and Chrissy Neal.

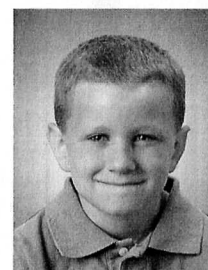

I WANT TO GET OFF

THE CHORUS



Deanna Lalich This is Deanna's second appearance on this stage. She recently appeared here in *The Mousetrap*. Deanna was also in *Do Black Patent Leather Shoes Really Reflect Up*, *Blood Relations*, and *The Wizard of Oz*, all with Texas State University where she received a degree in Theater. Deanna would like to thank God for the talent and her husband for the support. To Mark - Once again you have become both Mom and Dad. We could not do this without your love, support, and sacrifice. To Logan and Natalie - thank you for the joy you bring to this world. I love you!

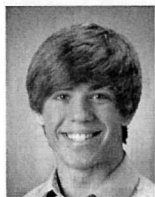

Vance Loggins was raised in the small town of Comanche, Texas but began his pursuit for a career in acting by studying Theatre at Texas State University. Vance has been cast in around 15 small and full length productions through Texas State University and continues his career outside of school as well. This is his second musical following his tour with *Foxtales*. Eventually Vance plans to leave the state after graduation to follow his dream to become the greatest actor he can be.

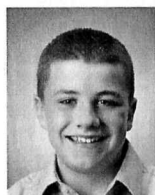

Reed Neal is 14 and this is his tenth play. He played Charlie in the Player's production of *Marvin's Room*, and was in *60s Sensations* at the Emily Ann Theatre. Reed has been in three of Lee Colee's summer musical camps. He played the role of Tinman in *The Wizard of Oz* and Nicely in this summer's *Guys and Dolls*. Reed has been in three of Wimberley High School's productions and played Winfield in *The Grapes of Wrath*. He also works backstage and as a tech in numerous shows including this one. He lives here in Wimberley with his family.



Falon C. Rucker was born in San Antonio where she played her first role at the age of eight. That's when she knew she wanted to be an actress. She is currently a Varsity cheerleader at Smithson Valley High School (SVHS). Falon sang in the chorus of *Song of Survival* at the S.T.A.G.E. Theatre, and has been in the San Antonio *Nutcracker Ballet*. She played the part of Mrs. Jessup in *The Uninvited*, as a freshman at SVHS. She dreams of big city life in New York City, being on Broadway or alternatively she would like to pursue a career as a coroner.



Kimberly Suarez is more than excited to be back at "home" on the Wimberley Players stage. A veteran to theater and performing, Kimberly has been entertaining audiences since she was 4 years old. Some of her favorite roles have been in *Joseph and the Amazing Technicolor Dream Coat* as a Wife and Supreme, Sarah in *Guys and Dolls*, Nuna in *Necessary Targets*, a Pick-a-little Lady in *Music Man*, and Bonnie in *Anything Goes*. Kimberly is a Nursing student at ACC and enjoys singing with her church's praise band every Sunday. She hopes you enjoy the show!



Caroline Weaver joins the Wimberley Players for the first time this summer after a long hiatus from the stage. She previously appeared in Louisiana-based productions of *Best Little Whorehouse in Texas*, *West Side Story*, *Oklahoma*, *Barefoot in the Park*, and *Li'l Abner*. Caroline currently teaches high school for at-risk youth in Austin, while enjoying free time with her wonderful daughter Maya in their adopted hometown of San Marcos.

THE BAND

Jonna Kay Beck (Bassoon) of San Marcos, TX, has played bassoon for twenty-one years in the Central Texas area. In addition to work for San Marcos CISD as a student and a teacher, she performed with the Rice University Symphonic Band and the MOB while she was a student at Rice University from 1995-1999. Currently, Ms. Beck is pursuing her PhD in Education at Texas State University-San Marcos and plays bassoon for The Hill Country Community Band and for FBC Wimberley.



Gerin Hackley Hood (Flute) learned to play the flute in school where it occupied all of her spare time. She has played in several bands and orchestras (school and community), ensembles including woodwind quintets which are her favorite, churches, plays (including *A Christmas Carol* for the Wimberley Players), and to raise money for various charities. She says "Playing the flute lifts my spirit and leaves me exhilarated".



Malcolm McLean (French Horn) is a 2008 graduate of Wimberley High School. He took private horn lessons with Stephen Hager at Texas State University. Malcolm played with the Starlight Symphony from 2006-2008 and was the co-recipient of the 2008 Starlight Symphony Young Artist Award. Malcolm will be a sophomore in the Music program at the University of Colorado where he is studying horn performance.

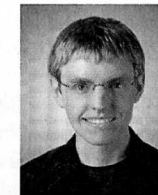

Guy Ben-Moshe (Bass Guitar/Mandolin) played trombone during high school in the orchestra and band. He also played rock and roll as the drummer for The Tasmanian Devils. In his senior year he picked up guitar and started writing his own songs. In following years Guy added bass guitar and mandolin to his repertoire. Guy is the mandolinist for the Austin group Los Klezmeros and he performs solo on guitar and mandolin once a month at Non La Oriental restaurant in Lakeway. Guy's recordings include his CD, "Guy and His Musical Friends" (1999), and on two CDs with Los Klezmeros: "In The Beginning" (2005), and "Again With The Music?" (2008).



Sean Palmer (Percussion/2nd Keyboard) of San Marcos, TX, currently performs on trap set with Johnny Vibrato. He plays timpani with FBC Wimberley and percussion with The Hill Country Community Band. Mr. Palmer is pursuing interests in composition as part of a project combining music, poetry, dance, and art to be debuted at Texas State University-San Marcos' Evans Auditorium August 28-29. Before moving to San Marcos in 2002, Mr. Palmer lived in various parts of the United States and played with many different musical groups.

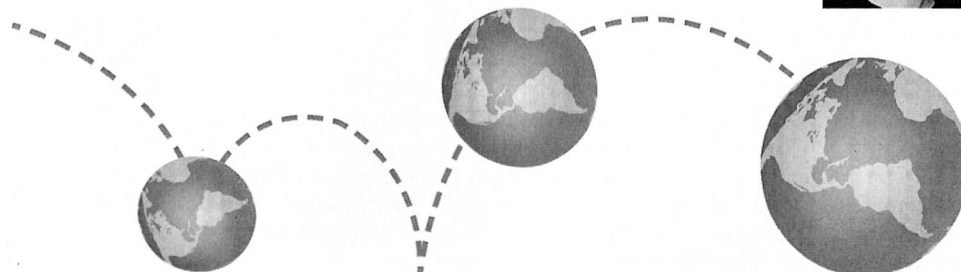

PRODUCTION TEAM

MUSICAL DIRECTOR/KEYBOARD MICHAL LARRAINE

ROSENBERGER, Ph.D. is a musician, consultant, facilitator and author. She teaches full-time in the College of Education at Concordia University Texas. She has been playing the piano since she was six years old, and began organ at 10. She served as church organist wherever she has lived, including Palmer and Fairbanks, AK, Houston and Wimberley, Texas. She has been teaching since her teen years and has fifteen piano students in Wimberley. She enjoys accompanying fine singers and musicians anytime, but especially area students for their UIL solo and ensemble contests! This is her first opportunity to be the Musical Director for a stage production.



PRODUCER/CHOREOGRAPHER TERESA STANKIEWICZ is a veteran of the stage as an actor, choreographer, dancer and director. She played two roles in the Wimberley Players' *Marvin's Room* and assisted backstage for *Deathtrap*. Holding an MFA in Dance from the University of Illinois she is now pursuing an MA in Theatre - Playwriting at Texas State University. Her ten minute play *The Pink Bathhtub Murders* was produced by the Vestige Group, Austin in 2008 and her short play *Duty to Warn* was part of Fronterafest 2009, also in Austin. Her past choreography credits include: *Fiddler on the Roof*, *The Goodbye Girl*, *Pirates of Penzance* and *Pippin*.

COSTUME DESIGNER/PROPS JUDITH LAIRD For ten years, Judith has been performing with the Players on and off the stage. She enjoys every moment of theater she breathes, whether she's directing a show, inventing a costume, or wielding a nail-gun. She has admitted, however, that she'd rather play a character than herself any day. With a PhD in English (specializing in medieval studies), she is an Adjunct Professor at Austin Community College.



LIGHTING DESIGN CHRIS MCKNIGHT returns from the Player's recent production of *Leading Ladies* to design the lighting for another show for The Wimberley Players. Recently he has worked with Texas State University, The Search Party, and the 1st Anti-Zombie Expeditionary Brigade (Mounted).



STAGE MANAGER DONNA REDDEN describes her experiences with the Wimberley Players as: "It's like being a part of a big family!" This is her second production with the Players, having served as Assistant to the Director/Lighting Technician for *Christmas Belles*. Donna is excited about serving as Stage Manager for *Stop the World, I Want to Get Off*. In real life, Donna is the Regional Sales Manager for Data Trace. She and husband Perry live in Wimberley and are responsible for inviting their large circle of friends and family to each Player's production. She hopes you enjoy the show as much as she will.

SOUND DESIGN CALVIN WHITE began his association with the Wimberley Players in 2005 with the production of *I Love You, You're Perfect, Now Change*, acting and singing in a variety of roles. Since then he has performed the role of Brinton in *It Could Be Any One of Us*, and in *Sylvia* he played Tom, Phyllis, and Leslie. In the new theater's inaugural performance of 1776 he portrayed Secretary Charles Thomson. Calvin took on the Assistant Director role for *Man of La Mancha* and then undertook the Sound Design responsibilities for *Deathtrap* and *Rose's Dilemma*. His most recent onstage role was playing Major Metcalf in *The Mousetrap*.



WIMBERLEY PLAYERS MEMBERSHIP ROSTER

~ as of July, 2009 ~

Gold Patron

Raylene Bell & Pam Showalter
Dody Spencer

Silver Patron

Ace Hardware Wimberley
Bernie & Patricia Jensen
Mike & Patti Morgan
Katja Zink

Patron

Jackie Adams
Kay Allison
Alston & Barbara Boyd
Terence Connell
Jane & Cleon Dunham
Glennette & Don Kuhs
Robert & Darlene Kukla
Judith Laird
Jane Little
Suzanne & Charles McCord
Nora & Mike Moeller
Perry & Donna Redden

Benefactor

Allen & Lynn Adelson
Bev Allen
Bruce & Claire Billingsley
Austen and Jeanne Cabler
Craig & Cheryl Calley
Larry & Linda Calvert
Frank & Beverley Chuber
Janet Crowley
LeRoy & Linda Cunningham
Dudley & Saza Dobie
Charles & Carroll Dolezal
Bruce & Sharon Drobeck
Ginny & Dick Eck
Clarke & Jackie Erskine
Marilyn & Fred Franz
Kathy Gamel
Jim & Kathy Gillock
Norma & Ian Green
Morris & Pat Haggerton
Otto & Joyce A. Hill
Hill Country Accommodations
Roberta & Joe Holland
Barbara Alexander & Linda Hudson
Sue & Michael Iles

Muriel Jackson
Patsy Jacobs
Charlene Johnston
David Joiner, Kevin Gilley & John Hyink

Rodney & Kathy Jones
Skip & Mary Ann Jorgensen
Phyllis & Kenneth Kessler
Mary King
Betty & Bill Knowles
John Meyer & Max Le Blanc
Ann & Carey Lindsay
Joe & Connie Maverick
Lila McCall
Jim & Vivian McDonald
Jim & Jean McMeans
Linda & Hans Mueller
Wade & Charlene Norvell
Charles & Tazuko Parker
Kenneth & Barbara Roberts
Jo Anne Ross
Amy & Elaine Sherrell
Al & Carol Short
Michael & Melinda Snow
Dr. and Mrs. Enrique Solis
Elizabeth Stillman and Betty Wright
Dee Ann Story
Jan & Cliff Strickland
Susan & Stephen Thurber
Peter & Mary Faye Way
Ron & Gayle Weir
David & Marilou Welp
Cara Wernli
Jan & Jimmy White
Jana White
Jack Williams
Ray & Ruth Winder
Ann & Jerry Winn
Mike & Vickie Young

Family

Buck & Terri Baccus
Linda & John Addeo
Courtenay & Janice Atkins
Allan & June Attwater
Bruce & Sylvia Banks
Alleen & Richard Barnett
Marie Berkenkamp
Ron & Judy Bippert
Beth Bisett

Kiersten & Dalton Blackburn
Frank & Jackie Blakley
Debra & Rachel Blewett
Mike and Charlotte Caldwell
Jamie & Lynn P. Carter
Kathleen & Bill Cline
Brenda & Patrick Cox
Russell & Amy Cox
Cheryl Crawford
Cris & Margie Criswell
Glenda Nuckols & Larry Crosby
John & Patty Crosby
Winifred Simon & Shirley Danforth
John & Carla Daws
Dirk & Carol Dierking
Ralph & Glenda Dreyer
Martin & Judith Driscoll
Jackie & Ben Duffie
Dick & Jane Dziezyk
Bill & Barbara Eakin
John & Marcia Easley
Rob & Lynne Edleson
Deborah Elliott & Pat Davis
Jackie & Janice Fisher
Bob & Mary Fulton
Steve & Jo Ann Gartside
Lee & Cecil Gibson
Roy & Marjanne Gillick
Geoffrey & Joan Goetz
Robert S. & Betty Cleffman Hager
Nan Simpson & Gary Harlow
Jimmy & Annabel Harwell
Edward & Carolyn Haught
Camilla Shannon & Weldon Hawthorne
Neil & Pat Hector
Charles & Nancy Henson
Bill & Susan Holt
Bob & Marty Jeffers
Tom & Rose Klepfer
Becky & Gary Knight
Jim White & Cynthia Knox
Ray & Norma Kotowski
Merry & Chris Krueger
John & Carol Kuykendall
Jane & Jody Lander
Denton & Karen Langridge
Gene & Jerry Mackin

Robert & Carol Mark
Jack Massengale
Charles & Gina McClure
Kathy Major & Pat
McSpadden
Laverne Rydell & Grover
Mitchell
Merle & Joy Moden
Joe & Judy Navarro
Chrissy, Rick & George Neal
Rupert & Evelyn Neve
Karen & Ron Nielsen
Mary & Joe Northern
Doug & Audrey Ogden
Alfred & Margaret Omelchuck
Dixie & Charles Patterson
Jim, Ginger & Kevin Pierce
Pari & Mark Piersol
Gina & Owen Proctor
Bonnie & Mike Rose
Bernice & Charles Scott
Carl F. & Janet Scudder
Thomas Shaw
Jennifer & Lon Shell
Ed & Jean Smootz
Joe & Peggy Snodgrass
Jim & Sandy Thomas
John & Dorothy Threeton
Gwynne & Patricia Vaughan
Frank & Barbara Wood
Lori & Vance Wright
Sam & Linda Young

Individual

Letha Allen
Donna Bailey
Chad Baughman
Doreen Bohrer
Barbara Bonner
Kay Bowman
Debra Bradford
Gary Brim
Monica Lee Brown
Judy Carey
Kathie Carlson
Kathryn Commiato
Sue Davis
Barbara Dawkins
Ruth Decker
Larry Denoyer
Nancy Dryden
Kathryn Duffie
Priya Ellisor
Sally England
Cheryl Eskridge

Anita Fournier
Donna Frazier
David Glenn
Dean Goddard
Mary J. Goulden
James W. Greer, MD
Melinda Gumbert
Nadine Hales
Kay Henderson
Janet Hewitt
Jim Higginson
Betty Hudson
Jeanne Y. Jeffcoat
Rose Mary Joseph
Helane Kennard
Betty G. Kuczaj
Gary LaVigne
Petesie Lee
Madge Liscomb
Nancy Lynch
Rodger Marion
Whitney Marlett Mollahan
Danny R. Martin
Richard Mason
Barbara McCall
Mary McCord
Carol Mitchell
Char Moreland
Lynda T. Morgan
George Ann Moseley
Joan Nealon
Linda Parker
Lisa Parkinson
Billie Reece
Mary Katie Riddle
Jan Rudnicki
Christine M. Sauer
David Shultz
Marlene Silcocks
Mary Southwell
Maxine Stevens
Lee J. Stubbs
Mary Thigpen
Peggy Townes
Nora Turner
Ann Tyrrell
Lynn Von Sternberg
Jan Whitney
Gay Wilkerson
Dan Williams
Nelda J. Williams
Adam Witko
Gary Yowell

Founding & Life

Dick & Fran Adams
Pete & Rita Anderson
Pauline Asper
Ray & Lee Colee Atnip
Frank & Nancie Austin
Maggie Bains
Mike & Susan Baker
Sylvia J. Bartay
E. Vann & J. Benedict
David Bisett & Terri Burney-
Bisett
Don & Billie Bisett
Bill Brendler
Alex & Judith Brenninkmeijer
Cavett & Mickey Brown
Curt Busk
Denise Clark
Heather & Joe Desormeaux
Allan & Vi Eastwood
Charles & Carol Fleming
Ken & Betty Gruner
Sue Ellen Stavrand & John
Harcourt, Jr.
Annanette Harper
Carolyn Hart
Dan Hart
Dell J. & Gerin H. Hood
Rich & Roxene Howe
Sarah & Jim Jackson
Lynn Johnson
Richard & Barbara Kinas
Martha Knies
Logos Foundation
John & Nancy Marlett
Russ & Shirley Marlett
Mary Nall
Randy & Sara Ortwein
Norman & Seba Parish
Marilyn & Rodger Parker
Darrell & Barbara Piersol
Bob Pollard
Paul & Jan Prasek
Julie & Bert Ray
Randy & Krista Richter
Norman & Ann Rolling
Kathryn Ross
Rob Sandefur
Al & Jean Sander
Mitzi & Wilmer Stevenson
Edna Jane Travis
Mickey Trent
Pat & Jack Williamson

2009-2010 PLAYHOUSE SEASON

RUMORS

September 25 - October 18, 2009

INSPECTING CAROL

November 20 - December 13, 2009

1940s RADIO HOUR

February 12 - March 7, 2010

VIRTUAL DEVOTION

April 16 - May 9, 2010

WEST SIDE STORY, Jr.

June 18 -27, 2010

Lee Coleé Studio Summer Camp*

CAT on a HOT TIN ROOF

July 30 - August 22, 2010

SEVEN BRIDES for SEVEN BROTHERS

September 24 - October 17, 2010

PINOCCHIO

November 19 - December 12, 2010

**Not included with Season Tickets*

AUDITIONS for

INSPECTING CAROL

August 22 at 2:00pm & August 24 at 7:00pm

at the Wimberley Playhouse

Directed by Dawn Youngs

SAVE THE DATE ▶ November 1, 2009

The Wimberley Players present
'Oaxaca in Wimberley' with a spectacular

"DIA DE LOS MUERTOS" FIESTA

at Old Glory Ranch

We promise a spectacular party to raise needed funds for the Players!

TICKETS \$75 • CALL 512.847.0575

Fabulous Food & Drink, Select Live & Silent Auction Items,
The Greatest Band Around for Dancing & Listening Pleasure

SEE YOU AT THE RANCH!!

Underwriters are still being accepted. Contact Kay Allison at kaya40@verizon.net

Many thanks to Suzanne & Charles McCord for their
Oscar Level underwriting of this party at Old Glory Ranch
- a premier Wimberley event venue.



Neil Simon's
RUMMORS

Directed by Lee Stubbs Produced by Linda Addeo



September 25 - October 18
Fri. & Sat. 8 p.m., Sunday 2:30 p.m.

THE WIMBERLEY PLAYHOUSE
Produced by special arrangement with Samuel French, Inc.

**COMING
ATTRACTION!**

BOX OFFICE HOURS

Mon-Fri, 1-5PM
512.847.0575

Sept 14-Sept 20
(by phone only)

Sept 21-Oct 16
(box office open)

Reserved Seating \$18

Opening Night \$25
(includes reception, 7-8PM)

Tickets available online:
www.wimberleyplayers.org



Starlight  *Symphony*

Conducted by Donald Miller



Philanthropy Night:

August 27th, Clifford's Original Wine Bar, Wimberley, 4 p.m. to 11 p.m.
(Subject to the reopening of Clifford's)

Fall Concerts:

October 17th, Wimberley Baptist Church, 7:30 p.m.
October 18th, Sunset Canyon Baptist Church, Dripping Springs, 4 p.m.

Christmas Concerts:

December 5th, St Stephen's Episcopal Church, Wimberley, 7:30 p.m.
December 6th, Blanco ISD Auditorium, Blanco, 4 p.m.

www.starlightsymphony.org



Proprietor Steve Klepfer

www.oldmillstore.com
512-847-3068

THE OLD MILL
STORE

gALLERY
ON THE
SQUARE

www.galleryonthesquare.com
512-847-9904

140 YEARS IN TEXAS.

YOU KNOW, IN CASE YOU'RE KEEPING SCORE.

Frost proudly salutes
The Wimberley Players.

FROSTBANK.COM



WE'RE FROM HERE

315 Landa | New Braunfels, TX | 830.643.3500
231 N. Guadalupe | San Marcos, TX | 512.393.5616

Michael S. Murphy, CFP®

Serving Wimberley Since 1994

Call Michael S. Murphy to find out
what you may look forward to in
the next 15 years.

Michael S. Murphy, CFP®

Financial Advisor
13620 Ranch Road 12
Wimberley, TX 78676

(512) 847-2998



Edward Jones®

MAKING SENSE OF INVESTING



KING FEED & HARDWARE, INC.

hardware • feed • pet supplies • garden center • ranch goods

Ranch Road 12 at the Y



Wimberley Players
supporters from the start!

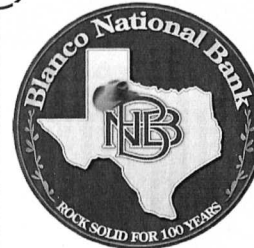

Blanco National Bank

847.1300

15451 RR12
Wimberley



Member
FDIC

LT Custom Framing & Creations

We've moved to 715 FM 2325
Wimberley, Texas

847.1666

Lorrie T. Dunks
Artist/Owner

The best
food you
ever ate!

Steve Dunks
Owner
847-9808
419 FM 2325



Shop & Volunteer at the

Village Store

Proceeds go to
8 local organizations
including the
Wimberley Players

Hugh Campbell
MANAGER

847-7231

Nelda Williams
VOLUNTEER COORDINATOR

847-1283

See You There!





14004 Ranch Road 12
Wimberley, TX

**Open
7
Days
a
week**

**Lunch &
Dinner**

847-6060

**Enjoy
The
Show**



*Volunteer with the
Players
and have even more fun!*
www.wimberleyplayers.org
847-1592

AmeriTex Builders, Inc.

www.ameritexbuildersinc.com



(866) 847-6800

310 FM 3237, Wimberley Texas 78676

LINDA MCGEE CALVERT, PHD CLINICAL PSYCHOLOGIST

**Individuals
Couples and Families**

--collaborative approaches to deal with--
Relationships, Aging, Behavior Problems
Trauma, Abuse, Loss, Anxiety, Depression

101 FM 3237, Suite F LMCalvert@gmail.com
Wimberley, TX 78676 512-847-9992



OLSON ELECTRIC

Ernest Olson
Master Electrician
Texas Electrical Contractor

Quality Doesn't Cost - It Pays

PO Box 2590 Office (512) 847-9673
Wimberley, TX 78676-2590 Fax (512) 847-6689

We service THIS Playhouse with non-allergenic products!

Environment Sensitive Pest Control - *Magnetic Water Systems*

Kenn Brown
San Marcos - 512.805.7777
Wimberley & Austin - 866.527.7400

kenn@kennpest.com
www.environmentalsensitive.com



WIMBERLEY PHARMACY

Where Service Makes The Difference



Ela & John S. Anderson R.Ph., C.C.N.
- OWNERS -

120 Joe Wimberley Blvd. (512) 847-2288
Wimberley, Texas 78676 Fax (512) 847-2294

CasiNada Cooks! Cooking Classes

Cooking classes for all levels of expertise

847-3779 • 600 Caliche Road • Wimberley
For class schedule go to www.Casinadacooks.com
Terri Burney-Bisett, "I cook therefore I am."



MARY OWENS
FINE ART
DESIGN
STUDIO
modesign@verizon.net

Is your skin a drama queen?

Give it what it wants...

Climb On!®

- Repairs skin fast!
- Chemical Free
- Biodegradable



For all ages, skin types and skin issues.



Climb On!® Products

101 Wimberley Square, Suite G
Wimberley, Texas 78676
512-847-1408
Store Hours: W-Sat, 10-5:30
Sunday, 11-5:00

Made in Wimberley, used all over the world.





Eagle Mountain
Flag & Flagpole Co.

333 FM 2325 • 512-847-0010

www.EagleMountainFlag.com

Cher's
Salon 12

847-5511

Hours: 10:30 - 4:30
Sat: 10:30 - 5:30

Rocks and Minerals
From Planet Earth



BROKEN ARROW ROCK SHOP
Courtyard Mall

Wimberley, TX 78676 E-mail: brokena@verizon.net
(512) 847-2282 See us at: www.visitwimberley.com/rockshop

OZONA NATIONAL BANK

ESTABLISHED 1905





FULL SERVICE BANK

WIMBERLEY
RR12 & RIVER RD.
512-847-8200

SAN MARCOS
141 W. HOPKINS
512-754-2600

FREE CHECKING
BUSINESS BANKING
INVESTMENT SERVICES
HOME MORTGAGES
HOME EQUITY
LOT PURCHASES
RESIDENTIAL CONSTRUCTION
HOME IMPROVEMENT

BANK ONLINE @
WWW.OZONABANK.COM

El Dorado
TRADING POST

13710 Ranch Road 12
off the Square

Al & Jean Sander

WIMBERLEY
MINI
STORAGE

~ 847-6151 ~

Open daily 10-6, Sunday 11-5



DOVETAILS
of Wimberley

A wonderful selection of styles from casual everyday wear to "Wimberley Chic" for a wedding or that special evening out!

512.847.1263 • 13701 RR 12, Wimberley

Wimberley
ACE
Hardware

PAINT - ELECTRICAL - PLUMBING
LUMBER - GIFTS - HARDWARE



Open 7 Days a week
Mon. - Sat. • 7:30 a.m. until 7:30 p.m.

Second to None



UPSCALE
RESALE

512.395.8690
142 W. San Antonio St., San Marcos

G&J's Auto Supply

Jason & Cathy White
Owners



14211 Ranch Road 12
Wimberley, TX 78676

Phone: 512-847-6262
Fax: 512-847-9463

Gingerbread



HOUSE

847-2016
306 Wimberley Square

JEWELRY
QUILTS
SCRAPBOOKS
CAT ROOM
COLLECTIBLE
BOOKS & CHIMES

A quaint historic rock house with a touch of everything you need or want.

CPASM

Lynda T. Morgan
CERTIFIED PUBLIC ACCOUNTANT

Individuals • Partnerships
Corporations • LLCs
Estates • Trusts

512.847.9365



New to Me

.....
BUY AND SELL

.....
Quality Pre-owned Furniture

.....
(512) 754-8184
2108 RR12, San Marcos TX

Kiss the Cook

Best Kitchen Shop
In the Hill Country

Kitchen Essentials • Everything for the Novice Cook to the Gourmet Chef
You'll say "I love this store".
201 Wimberley Square, Wimberley
Open 7 days a week 512-847-1553



Wimberley Home Health

Serving Wimberley since 1997



(512) 847-7080

201A Stillwater, Suite 6, Wimberley, Texas 78676
Fax (512) 847-6121 www.wimberleyhomehealth.com

We provide in-home services, including:
Skilled Nursing
Home Health Aides
Physical Therapy
Occupational Therapy
Speech Therapy
Medical Social Work

Wimberley View Realty

"A ♥ For Hill Country Dreams"

In the Vineyard Shops
13501 RANCH ROAD, 12 SUITE 111

512-847-1785
www.wimberleyviewrealty.com

Your Full Service Real Estate Company

EQUAL HOUSING



Cheryl Eskridge
ABR, CRS, GRI, PMN

Touched by Angels
Massage & Relaxation Spa
Hair & Nail Haven
400 River Road Ste. 10 Wimberley, TX 78676
Phyllis Taylor, Owner
847-7568
Toll Free: 877-847-7568
www.touchedbyangels.citysearch.com

DeMasters - Daniel Insurance Agency, Inc

"SERVING HAYS COUNTY SINCE 1983"



AUTO • HOME • FIRE
COMMERCIAL • BONDS

847-5549 **858-4608** **847-9325**
WIMBERLEY DRIPPING SPRINGS WIMBERLEY

15501 RANCH ROAD 12
WIMBERLEY, TEXAS 78676

Serving Central Texas Since 1950
TUTTLE LUMBER
True Value. **Just Ask.**
RENTAL

True Value.

START RIGHT. START HERE.

LUMBER • BUILDING MATERIALS
HARDWARE • PLUMBING
ELECTRICAL • PAINT
EQUIPMENT RENTAL
TOOL REPAIR

M-F 7AM - 5:30PM
SAT 8AM - 3PM

www.tuttlelumber.com
228 S. Guadalupe, San Marcos
512 392-0151

Wimberley View
"A New Place To Visit... A Great Place to Live!"

YOUR HOMETOWN NEWSPAPER

★ **Welcome to Wimberley Playhouse!** ★
Enjoy the Show!

WE LOVE OUR LOCAL "STARS!"

For more Local News and Entertainment pick up the *Wimberley View!* or Visit Us online at hollymedia.newspaperdirect.com

- ★ Feature Stories ★
- ★ City and County News ★
- ★ Local and Area Events ★
- ★ School News ★
- ★ Classifieds & More! ★

★ Pick up your FREE copy of our 2007 Guide to Wimberley magazine at Wimberley Playhouse or many local businesses! ★

Cornerstone Park @ RR 12 & FM 3237
512-847-2202 • metro 512-842-2202





No Drama,
just great closings!

www.IndependenceTitle.com



Wimberley Office

150 RR 3237, P.O. Box 727 • Wimberley, Texas 78676
Office: 512/847-2278 • Fax: 512/847-5131



Office Hours by Appointment

WIMBERLEY DENTAL CENTER
GLEND A NUCKOLS, D.D.S.

181 FM 3237
Wimberley, TX 78676

(512) 847-8934

Fax: (512) 847-6262



*Many Thanks to our
Advertisers!*

THE
**SYMBOL
OF
STRENGTH**



BROADWAY BANK
Member FDIC

14710 RR 12 N • 512.847.8668

broadwaybank.com

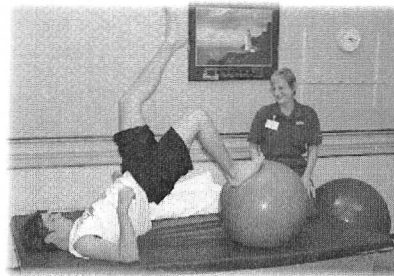

- Outpatient Rehabilitation
- Inpatient Short-Term Rehabilitation
- Stroke and Other Neuro Rehabilitation
- Orthopedic Rehabilitation
 - Surgery Recovery
 - Hip & Knee Recovery
 - Occupational Therapy
 - Physical Therapy
- Speech Therapy • Extended Care



*Photos from top:
Outpatient physical
therapy following
an athlete's injury.
Shoulder-
strengthening
exercises with
occupational
therapist. Back injury
stretching with
physical therapist.
Shoulder-hand
strengthening with
occupational
therapist.*

Deer Creek of Wimberley is a respected 118 bed rehabilitation healthcare facility providing a wide array of inpatient and outpatient health care services for Wimberley, San Marcos, Spring Branch, Canyon Lake, Dripping Springs, Buda, Kyle and the surrounding areas.

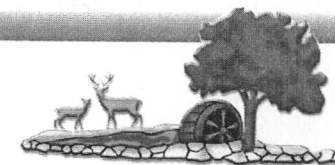

**DEER CREEK
OF WIMBERLEY**

Helping Our Neighbors Return to Health and Independence

555 Ranch Road 3237
512.847.5540 • 888.507.1177
www.visitwimberley.com/deercreek



Medical Director board certified in Internal Medicine Registered Nurses

- Physical Therapists
- Occupational Therapists
- Speech/Language Pathologists
- Medical Social Workers
- Certified Nursing Assistants
- Concierge Services • Chaplin

