

About the EmilyAnn

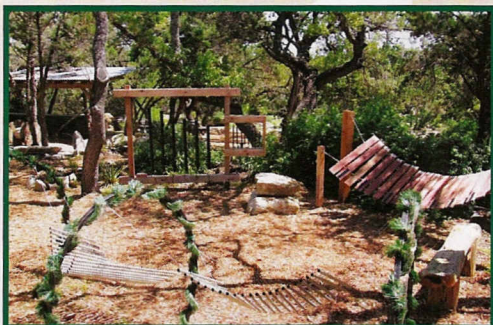

Interactive Musical Garden



Donated by the Rotary Club of Wimberley

The EmilyAnn was founded in 1998 to celebrate the life of Emily Ann Rolling by providing a permanent home for Shakespeare Under the Stars. Today The EmilyAnn is so much more than a theatre. Visitors are welcome daily to our 12-acre site to walk through our gardens, enjoy our life-size chess/checker board and interactive musical garden, spend time bird and butterfly watching, eat a picnic lunch, visit the Veterans Memorial Plaza or simply enjoy the peaceful environment of the grounds. Our expanded name the EmilyAnn Theatre & Gardens reflects the important role our grounds play in fulfilling our mission--to reinvest in the dignity of the human spirit. Enjoy your visit and come see us again soon!



Main Stage - 2008 performance of *The Gospel Accordin' to Texas*

Thank you to all the Patrons and advertisers who have helped make this program/directory possible.

The EmilyAnn Theatre's Board of Directors

Donn Lamoureux
PRESIDENT

Ann Rolling
VICE PRESIDENT
EXECUTIVE DIRECTOR

Norm Rolling
CHAPLAIN

Wayne Crawford
SECRETARY

Gloria Ibarra
TREASURER

DIRECTORS

Sarah Badal

Mark Bursiel

Terri Bursiel

Amy Cartee-Cox

Erin Conley

Rick Duggan

Lee Epstein

Bill Hull

Angie Lassetter

Marilyn Parker

Dianne Reding

Temple Wynne

ALL WIMBERLEY LODGING

RESERVATION SERVICE



512.847.3909

www.texas hillcountryreservations.com
info@texas hillcountryreservations.com

The EmilyAnn Theatre & Gardens
presents

William Shakespeare's Julius Caesar

October 2-24, 2009
Fridays & Saturdays



512.847.6969 • www.emilyann.org

Cast of Characters

JULIUS CAESAR

BRUTUS Judd Farris
CASSIUS Ernesto "Roze" Rosas
ANTONY Trey Palmer
JULIUS CAESAR D. Heath Thompson
CASCA Daniel LeFave
OCTAVIUS / TREBONIUS Matt Ludwig
PORTIA Jessica Allen
DECIUS Molly McKee
CINNA / Soldier Matthew Haynes
LUCILIUS / Servant Owen Taylor
TITINIUS / Soldier Rob Novak
LUCIUS Laura Ray
ARTEMIDORUS / Soldier Gene Ritter
MESSALA / Soothsayer Susannah Wynne
CALPURNIA / CLITUS Annabel Stephan
METELLUS CIMBER / PINDARUS Dustin Hensley
CAESAR Understudy Rob Novak
(10/2 and 10/10 shows)
LUCIUS Understudy Erin Lyon
(10/2 and 10/3 shows)

Production Crew

Producer EmilyAnn Theatre
Director Bridget Farias
Sound Design Ernesto "Roze" Rosas
Light Design/Stage Manager Amanda Harris
Technical Directors Phil Arbogast,
Joe Templeton, Judd Farris
Scene Painting Daniel LeFave,
Amanda Harris, Judd Farris, Matt Ludwig,
Bridget Farias, Laura Ray, Ernesto Rosas,
Jessica Allen, Trey Palmer,
Owen Taylor, Krystal Morton

EmilyAnn Theatre & Gardens Staff

Ann Rolling Executive Director
Norm Rolling Gardener
Laura Tanner Development Director
Bettie Smith Business Manager
Phil Arbogast Facility Manager
Joe Templeton Facility Assistant
Bridget Farias Theatre Operations Manager
Mary Helen Brinkley Receptionist

Director's Notes

I love William Shakespeare and I love giving others the opportunity to see his work performed...especially performed in an inspiring and relatable way. So, thus in enters Julius Caesar- full of political strife, power struggles, sorrow, death, miscommunication, and somehow still a tinge of hope. Sound familiar? Shakespeare's plays are called "timeless" for a reason. This reason is NOT because we are so well informed of the times of his plays that we feel that we can personally identify. No, the reason is because they relate to OUR time now...and will relate to the given time hundreds of years from now. Thank you again to our BEAUTIFUL (aren't they good looking) and TALENTED (aren't they so talented) cast, the EmilyAnn Theatre & Gardens Staff, the amazing designers (Amanda Harris and Ernesto Rosas), and my lifeline and soulmate, Judd Farris, without whose help I would just be a basket case...well, moreso of one. Thank you all for coming and I hope you enjoy the show as much as we have enjoyed the process!

Bridget Farias

BRIDGET FARIAS

(**Director**) graduated from Texas State University with a BFA in Acting and a BFA in Directing. Awards and honors she has received include: Best Actress Ramsey Award for Sunny in *The Exonerated*, Best Actress Sallye Award for Miep in *The Diary of Anne Frank*, Larry Hovis Acting Scholarship, Larry Hovis Leadership Award, President of National Theatre Honor Fraternity Alpha Psi Omega, B. Iden Payne Committee Member. She studied with the Royal Shakespeare Company in Stratford, ENG for two summers. Her directing credits include: *Rosencrantz and Guildenstern Are Dead*, *Rhinoceros*, *Godspell*, *Alice in Wonderland*, *Miracle on 34th Street*, *Twelfth Night*, *The Lion, the Witch, and the Wardrobe*, and *Neville's Island*. She has directed the Shakespeare Under the Stars productions the last two years, *Comedy of Errors* and *The Winter's Tale*, and will be directing *Romeo and Juliet* this next summer for the prestigious program. She will also be directing *The Elephant Man* for The EmilyAnn Theatre studio theatre show this January. She is proud to be the new Theatre Operations Manager at the EmilyAnn Theatre and is so VERY thankful to Ann, Norm, Laura, Betty, Phil, Joe, and Momz for all of the incredible support and work they do. Thank you to the beautiful and talented cast of Julius Caesar for making this experience an amazing one. And to my husband Judd, who without his support and amazing work ethic this show would not be possible- I love you more than words can say. And, I love you Mom!



Play Synopsis

JULIUS CAESAR is a highly ambitious political leader in Rome and his aim is to become dictator. Caesar is warned that he must "beware the Ides of March." The prophecy comes true and Caesar is assassinated due to the plotting and persuasion of Cassius. Caius Cassius cleverly and cunningly convinces Casca, Cinna, Decius, Trebonius, and Metellus to join him in his pursuits to assassinate Caesar. Brutus is persuaded by Cassius to take part in this plot only because Cassius convinces Brutus that it is what the people want and what is best for Rome. Brutus is conflicted by his decision to join and is later visited by Caesar's ghost as proof of his guilty conscience. The friend of Julius Caesar, Mark Antony, provides the famous funeral oration ("Friends, Romans, and countrymen...") and rouses the people to such passion over Caesar's unjust death that the murderers are forced to flee, leaving Antony vowing war and revenge. Brutus and Cassius meet their inevitable defeat which plunges the country into civil war. The play ends with Octavius, Caesar's nephew, and Antony being victorious and honoring Brutus' death by remembering him as the honorable man he was and welcoming in a new age of hope.

"Beware
the Ides
of March..."

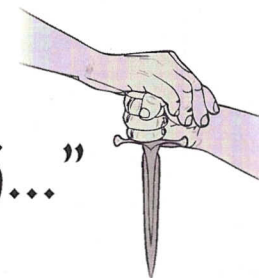

Cast Biographies

JESSICA ALLEN

(**Portia**) graduated from Texas State University in San Marcos in May 2007 with a BFA in Acting. She played Olivia in Rory Gene's *Twelfth Night*, and the title role in Rory Gene's *Desdemona, A Play About a Handkerchief*. She was also in the Troupe Texas production of *Macbeth* as a Witch/Gentlewoman. Jessica was in Texas State Mainstage productions such as *Move Over Mrs Markham* as Linda and *The Rover* as Lucetta, which she won a Ramsey for as Best Actress in a minor role. In June 2005 she studied with the Royal Shakespeare Company in Stratford-upon-Avon, England. She is trained in many different styles of acting from Classical to Experimental. Jessica loves everything, but especially the amazing Trey, her loving and supportive family, beautiful friends, her awesome dog Arthur, nature, sunsets, and the baby inside her belly!



JUDD FARRIS

(**Brutus**) graduated from the BFA Acting program at Texas State University. While at TxState he was in the mainstage productions of the world premiere of *Going After Cacciato* (Best Supporting Actor Ramsey Award), *Transposing Shakespeare*, *The Winter's Tale*, *The Art of Dining*, and *Learned Ladies*. Other favorite roles include Val in *Laughter on the 23rd Floor* (Best Actor Sallye Award), Malvolio and Sir Andrew in differing productions of *Twelfth Night*, Guildenstern in *Rosencrantz and Guildenstern Are Dead*, Jean in *Rhinoceros*. He studied with the Royal Shakespeare Company in Stratford, ENG. for a summer. Judd works with the *Shakespeare Under the Stars* program during the summer supervising set construction and loves being at the EmilyAnn Theatre. After *Julius Caesar* he will be performing in *Laughter on the 23rd Floor* at the City Theatre in Austin, this time as Brian. He loves his wife Bridget like crazy and has really loved working with this fun and incredible cast.



MATTHEW HAYNES

This marks Matthew Haynes' (**Cinna**) debut at the EmilyAnn Theatre. Some of his most memorable productions he has acted in are: *The Zen Substitute*, *Beyond Therapy*, *The Lion*, *The Witch*, and *The Wardrobe*, and *The Marriage of Bette and Boo*. Matthew has received his Bachelor's of Fine Arts in Directing from Texas State University where he directed *Alice* and *Blood Relations*. He is currently pursuing his Master's in Secondary Education from Texas State, where he also works as an Academic Advisor for the College of Education. He wants to thank all of his friends and family for all the love and support they give him everyday.



DUSTIN HENSLEY

(**Metellus Cimber**) started doing theatre in middle school and moved on to play Mr. Dashwood in *Little Women*, Cleante in *The Imaginary Invalid*, Jay Gatsby in *The Great Gatsby*, Puck in *A Midsummer Nights Dream*, and Harlequin in *A Company of Wayward Saints*. He also directed Moliere's *A Doctor in Spite of Himself* for Texas State University's summer theatre camp. Dustin graduated from Texas State University in 2008 with a BFA in Theatre Education. He is happy to be on stage again, and hopes to do more acting and teaching in the future. Dustin would like to thank his wife, Becky, for her continual support and never ending love.



DANIEL LEFAVE

(**Casca**) is a graduate of Texas State with a BFA in Directing. After several years of living elsewhere he is happy to have returned to settle in Central Texas. He has acted, directed, and designed multiple shows since returning, mostly with The City Theatre in Austin. He would like to thank his wife and family for their support.



MATT LUDWIG

(**Trebonius/Octavius**) is making his first appearance at the EmilyAnn Theatre but hopefully not his last. He has been in many productions ranging from the comedic writings of Neil Simon to the dramatic work *By The Bog Of Cats* by Marina Carr, so he is no newcomer to the stage. He would like to thank Bridget and all the contributors of the EmilyAnn theater for giving him the opportunity to work in such a beautiful place. He would also like to thank his family and friends for all their love and support. THEATRUM ES ARS VITAE

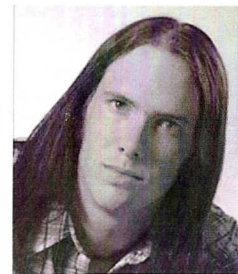

MOLLY MCKEE

(**Decius**) is making her debut at the EmilyAnn Theater. She graduated from Texas State University with a BFA in Acting. At Texas State she was seen as Martine in *Learned Ladies*, Antigone in *Antigone*, and received an Irene Ryan Nomination for her role of Valiera in *The Rover*. She participated in a study abroad program with the Royal Shakespeare Company and the Shakespeare Birthright Trust in Stratford upon Avon. Austin credits include Bianca in *Desdemona, a Play about a Handkerchief* and Viola in *Twelfth Night* both with Rory Gene Productions and as Elektra in *Orestes* with Cambiare Productions. She was most recently seen as the Unicorn/Ensemble in *The Lion, the Witch and the Wardrobe* at the City Theater in Austin. Film credits include *The Soul Remains*, *In Front of You*, *Man of Empire* and the web series *Call Center*. She is excited to be working with Bridget and this lovely cast.



ROB NOVAK

(**Titinius**) hails from Orange, TX and just graduated from Texas State where he was seen in Caucasian *Chalk Circle*, *Macbeth*, *House of Blue Leaves*, *Fuddy Meers*, *Rashomon*, and appeared as Frosh in *Die Fledermaus*. While at Texas State, he studied with the Royal Shakespeare Company in Stratford-upon-Avon for a summer. He is also a charter member of the Summer Bridge Acting Troupe and will be working on a production of *King Lear* with the Austin Drama Club in December. Thanks to my family and friends for all their support!

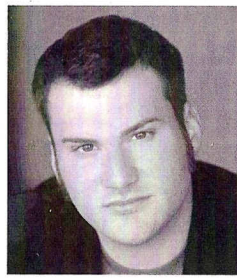

TREY PALMER

(**Antony**) is a working man's fellow of 22 years, who enjoys cooking, loving his new bride and all the good revelries that life has to offer. Previously Trey has had the pleasure to work on such productions as *Macbeth*, *12th Night* and numerous other projects which help him to express his nature and refine his talents as an artist. Trey is also a trained Ninja ready to defend the honor of his clan at a moments notice, but you would be hard pressed to get him to admit it.

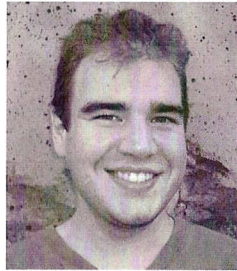

LAURA RAY

(**Lucius**) is excited to be acting in her first show at The Emily Ann Theatre. A recent graduate of St. Edward's University, Laura has performed in multiple productions in the Austin-area. Some of her past credits include Snow White in *Snow White* (the Scottish Rite Children's Theatre), Susan in *The Lion, The Witch, and The Wardrobe* (City Theatre), Chorus 1 in *Wiley & the Hairy Man* (Second Youth Family Theatre), and Old Woman in *Dream One* (The Search Party). In addition, this past year Laura starred in the indie film, *Jollenbach* (Midian Films), which was an official selection for the Salem Film Festival. Laura would like to thank her family for their love and support, & the director/cast/crew for making this such a wonderful experience!



GENE RITTER

(**Artemidorus**)- Dapper man about town, known for upsetting some folks with a raucous and bawdy sense of humor. That's OK, he ain't skeered. He loves trains and photography and even doing a play or two if the directors don't run him off. Also a shootist.



"Et tu Brute?"

ERNESTO "ROZE" ROSAS

(**Cassius**), for over 20 years, has been a musician playing with the Rock en Espanol band S.A.L.T. With S.A.L.T. Roze has had the opportunity to share the stage and studio with such bands as the Toadies, and the Alleem Bros (Jimi Hendrix Band of Gypsies), King's X as well as perform on Telemundo's 'Tumba La Casa'. Music also brought Roze to the world of Acting. TV/FILM: *Stop Loss*, *Gary the Tennis Coach*, *Planet Terror*, CBS' *Swingtown*, and most recently in the 4th season of NBC's 'Friday Night Lights'. THEATER: ZACH's *Jesus Christ Superstar*, Teatro Vivo's *La Victima*, Troupe Texas' *Macbeth*, A Monster Trust's 'A Monster Carol', Rory Gene Productions' *Twelfth Night*. Roze's most recent appearance on the stage was with the Austin Shakespeare Festival's *Romeo and Juliet* in the role of Lord Capulet. Roze is a founding board member of Full Circle Theater Company and looks forward to working with the EmilyAnn Theatre and an outstanding cast on *Julius Caesar*.



ANNABEL STEPHAN

(**Calpurnia**) grew up doing both community and school theater, including performing as Maggie Jones in the Houston Hobby Center's *42nd Street*. She graduated in May 2009 with a Bachelor of Arts in Theater from the University of Texas, where she appeared in many roles including Estelle Rigault in *No Exit*, Mrs. Morengo in *Holes*, and the lead in the Cohen New Works Festival's *What Started Here Changed The World*. While in college, she spent a semester in England studying theater at Queen Mary University of London. She was last seen in the City Theatre's Summer Acts! Festival production of *The Odyssey: A Rock Musical* and the City Theatre's *The Lion, The Witch, And The Wardrobe*. Annabel would like to thank the cast for a great experience and her wonderful parents, brother, and J.B. for their constant support and love.



OWEN TAYLOR

(**Lucilius**) resides in Kyle with his wonderful wife, Alicia, and precocious son, Jonas. He is a teacher at Chapa Middle School in Hays CISD and is a proud graduate of Austin College. Some of his favorite roles include Bottom in *A Midsummer Night's Dream* and Dysart in *Equus*. Owen loves talking in the 3rd person and would like to thank everyone for coming out to see the show!



D. HEATH THOMPSON

(**Caesar**) has spent the last few years acting, directing, and writing for the Scottish Rite Children's Theatre. He was last seen playing The Professor/Father Christmas in City Theatre's *The Lion, The Witch and the Wardrobe*. Other roles include; Detective Baylen in *Glengarry Glen Ross* (City Theatre), Tom in *The Long Now* (Shrewd Productions), Peter Quince in *A Midsummer Night's Dream* (Scottish Rite Theatre), Cleante in *Tartuffe* (City Theatre), Neville in *Neville's Island* (director: Bridget Farias), and Sir Toby in *Twelfth Night* (Rory Gene Productions). When not on stage, Heath likes to keep busy with indepent film projects. Earlier this year, he starred in *Jollenbach* (Midian Films), an official selection for the Salem Film Festival in Oregon. Look for him next in *He-Man Live* onstage at the City Theatre in November.



SUSANNAH WYNNE

(**Messala**) graduated from Texas State University with a BFA in the Theatre Education and is now starting her third year as a proud theatre teacher at Chapa Middle School. She was last seen in Texas State's *The Catfish Prince* as Dixie and is excited to return to the stage! She would like to thank her family and friends for their support and love. A special thanks goes to her dog and bestest friend, Bastian, who keeps her smiling daily. :) She would also like to thank Bridget for this opportunity and for being so awesome!!



A Special Thank You...

Dr. Yana Bland &
Katherine Anne Porter School

Ernesto "Roze" Rosas &
Amanda Harris

Cast of Julius Caesar and Faculty of
EmilyAnn Theatre & Gardens
Full Circle Theatre Company

EmilyAnn Patrons

October 1, 2009

Many Thanks! We couldn't do it without you!

Producer Patrons

Jim & Diane Drew
Jay & LaNelle Elston
Annanette Harper
Bill Hasselmeier
Nina Koehler
Dody Spencer
Sarah & Preston Tatum
Jack Williams
Temple Wynne

Marquee Patrons

Tom Daniel
DIOSDA
David & Jody Jones
Lila McCall
Fran & Nelson Ramsey
Mac & Mitzi Stevenson
Jack Williams
Pamela & Dean Zeko

Lead Patrons

John & Alvi Alford
Art & Mary Arizpe
Harvey & Nancy Brelin
Bertha Cartee
Billie Marie Clyburn
Jim & MaryLou Gwynn
Betty M. Huebinger
Michael & Sue Iles
Martha Knies
Matthew McDaid
Robert & Sheri Mesch
Bob & Marian Pitcher
Fran & Nelson Ramsey
Patrick Rehmet
Glenn & Laura Tanner
Warlick Family Dental
Andrew & Lin Weber
Jerry & Anne Winn

Actor Patrons

David & Susan Agee
Jim & Kathy Albrecht
Rick & Terry Allen
John & Sherry Anderson
Bill & Pat Appleman
Tom & Susan Ballard
Peter & Karen Bartell
Alice Benson
Bruce & Claire Billingsley
Phyllis Bowcock
Carrie Campbell & Kyle Fox
Jamie & Lynn Carter
Wayne Crawford
Design Electronics, Mike Smith
Carroll & Charles Dolezal
Rick & Judy Donihoo
Bill & Elaine Dupre
Dick & Jane Dziezyk
Pat & Connie Eagan
Kathryn Eoff
Bud & Nancy Fair
Bob & Jenelle Flocke
Vince & Louise Foster
Jim & Judy Fox
David Glenn
Ian & Norma Green
Morris & Pat Haggerton
Joe & Roberta Holland
Phoebe J. Horning
Cathy Houthoofd
Melissa Howes
Richard & Sandra Huth
Kevin & Rebecca Jeffcoat
Skip & Mary Ann Jorgenson
Dan & Ginger Kiecke
Pro-Tech Engineering,
Kelly Kilber

Rob & Darlene Kukla
Quay Logan
Harvey & Anne Mabry
Thomas & Betty Marantino
Jane McCray
Mac & Robin McCullough
Jim & Jean McMeans
Turner & Lana Minnigerode
Mary Nall
Mary Riddle
Janice L. Rogers
Sac-n-Pac
Bill & Jeanette Sheridan
Wayne Skaggs
Cindy Stowe
Jan Strickland
Cindy & Steve Taylor
Thomason Funeral Home
Ann Tynell
Sandra & Kevin Uselman
Peter & MaryFaye Way
Loyal & Anna White
Ray & Ruth Winder
Betty L. Wright
Mike & Vickie Young

Butterfly Patrons

Dave & Sarah Badal
Andrew and Rebecca Cable
Will & Erin Conley
Ralph & Glenda Dreyer
John & Carolyn Ellis
Patrick & Kay Gahan
Ann Garrison
Margaret Hollon
Bill Hull
Don & Glennette Kuhs
Linda Lang
Gary & Lola Latson
Carl Malone

G.D. & Patty Meyers
 Hans & Linda Mueller
 Rupert & Evelyn Neve
 Barbara Smith
 James & Sandra Thomas
 Crow & Meta Wilson
 Sam & Linda Young

Caterpillar Patrons

Bev Allen
 Richard Barnett
 Elsa Barton
 Jack & Jo Bourke
 George & Danni
 Dankworth
 Mark Chonko & Donna
 Gaddie
 Ruth Decker
 Gary & Jean Denney
 Bob & Mary Fulton
 Wanda Gilroy
 Dean Goddard
 Michael & Lori Guidoboni
 Linda Hamann
 Hill Country Unit of the
 Herb Society of Amerca
 Sara Holland
 Juice Plus Jandura
 Butch & Donna Johnson
 Delores Johnson
 Dorothy Kerbow
 Joel & Mary Lander
 Roy & Nancy Lynch
 Liz Maness
 Ricky Mills
 Merle & Joy Moden
 Joe and Judy Navarro
 RainStar Ranch
 Rancho Deluxe
 Billie Reece
 Archie & Pat Robertson
 Lydia Saldana
 Bettie Smith
 Herb Smith &
 Susan Zimmerman
 Nancy Spence
 Jean Stamm
 Mary Thigpen

Peggy Townes
 Jerry & Sandy Turmel
 Una Tierra Distante, Kim
 Hunt
 Dot Vrana
 Linda Wheeler
 Tom & Mary Wiley

In-Kind Patrons

AAA Mastercare, James
 Bates
 ACE Hardware
 A Studio Z
 Kevin Alexander
 Amy Bell
 Mary Helen Brinkley
 Scot Brinkley
 Brookshire Brothers
 Bursiel Family
 DellaMark Web
 Technologies
 Rick Duggan & Cleve Ragan
 E3 Electric, Ltd.
 Lee Epstein
 Steve Flocke
 Fred & Marilyn Franz
 Jim & Marie French
 Dwight Gheen
 Hired Killers Pest & Lawn
 Gloria Ibarra
 J & K Maintenance
 Oda Lisa - Poet Laureate
 Marek Brothers
 Mac McCullough
 Mike McNeil
 Lynda Morgan
 The Plaid Group, Tim Smith
 Professional Graffiti
 Quality Service Floor
 Covering
 Kelly Blevins
 Kenny Saunders & Renee
 Fields
 Spaw Glass
 Raines St. Claire & Jesse
 Rogers
 Cornel Stoian
 Joe Templeton

Village Store Patrons

Jack & Shirley Anderson
 Judy Carey
 Joyce Collier
 Wayne Crawford
 Susan Culpepper
 Dorothea Dare
 Annanette Harper
 Betsy Harrison
 Shirley Kopp
 Kay Little
 Tambra Nelson
 Mary Rush
 Helen Shepler
 Pepita Thompson
 John & Dorothy Threeton
 Jan Whitney

2008-2009 Donors to Major Projects

Broadway Bank
 Conley Car Wash
 James and Annanette
 Harper Family Foundation
 Keep Wimberley Beautiful
 Daryll Martin Foundation
 National Endowment for
 the Arts
 Texas Rural Communities, Inc.
 Texas Commission on the Arts
 Veritas Foundation
 Wells Fargo Bank
 Willingham Foundation
 Wimberley Community
 Civic Club
 Wimberley Community Fund
 Wimberley Lion's Club
 Wimberley Rotary Club
 Wimberley Village Store

**Please see the back
 inside cover for a
 list of donors to our
 land campaign.**

Thank you EmilyAnn Land Rush Donors

For Claiming Your Stake in the EmilyAnn!

In October of 2008, the EmilyAnn acquired six acres of adjacent land doubling our area and bringing our total site to 12 acres in size. We are grateful to the following Land Rush Donors for making this purchase possible. Their gifts have helped to secure the future of the EmilyAnn, protecting the theatre from nearby commercial development and providing room to expand to meet the needs of future generations. **It's not too late**—if you would like to claim your stake in the EmilyAnn, please contact the theatre at 847-6969.

Claim Your Stake...

to Stake Your Claim!

Foundation Gifts

- The Burdine Johnson Foundation
- The Meadows Foundation
- The PSH Foundation

Andrew Reding Memorial Gift

- David and Dianne Reding

Individual Gifts

- Pete and Rita Anderson
- Sylvia Bartay
- Angela Battaglia
- Al and Mary Helen Brinkley
- Chuck and Terrie Bursiel
- Mark and Karee Bursiel
- Russell and Amy Cox
- DAR Jacob's Well Chapter
- DIOSDA
- Worth and Debby Ferguson
- Ian and Norma Greene
- Nicholas Hooper
- Bill Hull
- Rodney and Kathy Jones
- Dorothy Kerbow
- Donn and Pam Lamoureux
- Fred and Velma Lamoureux
- Bruce and Connie Lindsey
- Mark and Barbara Mayhew
- Michael and Jo Ann McDaniel
- Mike and Patti Morgan
- Charles and Tazuko Parker
- Rodger and Marilyn Parker
- Carl and Janet Scudder
- Angie Squyres
- Dody Spencer
- Mac and Mitzi Stevenson
- Wimberley Valley Candy Company – Kenny and Laurie Carleton
- Carol Wylie

